

Daniel Moorehead

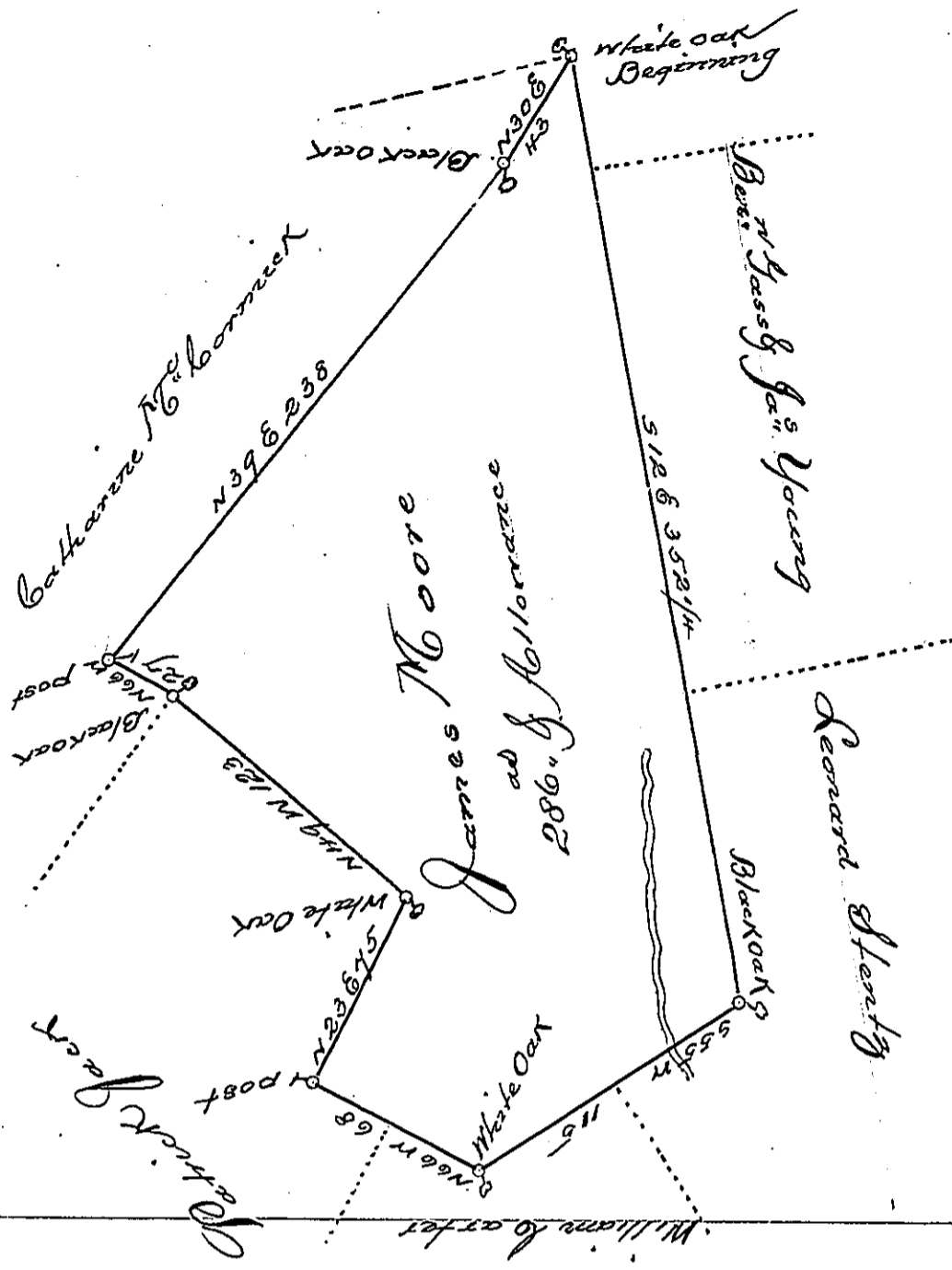

A Draught of a Tract of Land situate in Hamilton Township in the County of Cumberland, containing Two hundred and eighty six acres and the usual allowance of six per Cent for Roads &c. Survey'd the sixth day of April, 1767, in pursuance of an order of Survey to James Moore bearing date the first day of August, 1766 and numbered 236,

To John Leitch Esq^r
 Surveyor General

[Handwritten signature]

John Armstrong ds

IN TESTIMONY that the above is a copy of the original remaining on file in the Department of Internal Affairs of Pennsylvania, made conformably to an Act of Assembly approved the 16th day of February, 1833, I have hereunto set my Hand and caused the Seal of said Department to be affixed at Harrisburg, this thirty first day of October, 1905,

[Handwritten signature]
 Secretary of Internal Affairs.